

Een avond van licht BasisMuziek

F partij 2

arr. C Nabbe e.a.

♩ = 90 **Wij komen tezamen (3keer)**

7

13

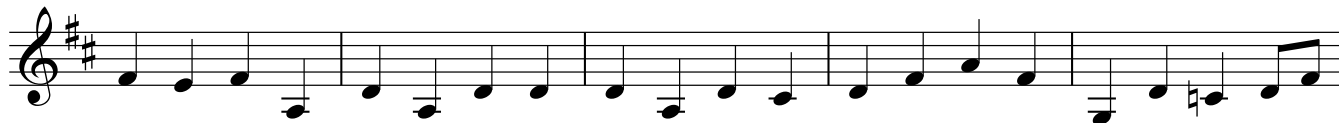

18

25

♩ = 120 **De herdertjes (4 keer)**

32

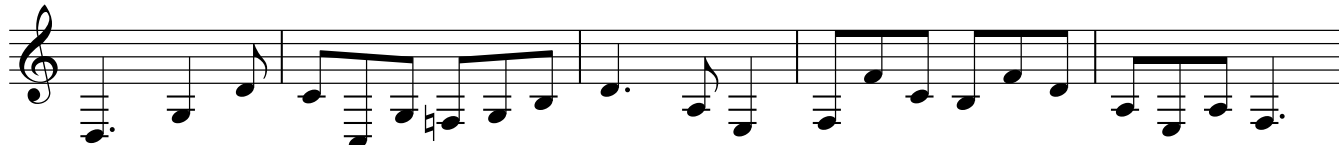

37

46

♩ = 95 **O dennenboom (4 keer)**

53

56

63 ♩ = 85 Nu zijt wellekome (3 keer)

81 ♩ = 85 Er is een kindeke (4 keer)

101 einde ♩ = 55 I'm dreaming (3 keer)

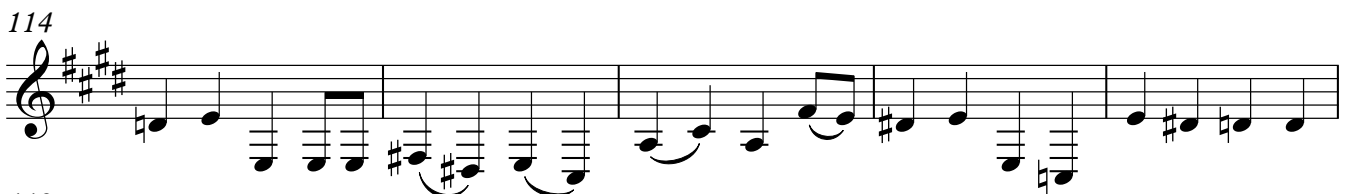

126 ♩ = 105 Midden in de winternacht (3 keer)

135

145

154

163

♩ = 120 What child is this? (3 keer)

173

180

188

Hoe leit dit kindeke (3 keer) ♩ = 105

195

203

♩ = 150 Klein klein Jezuke (3 keer)

210

216

223 ♩ = 100 Jingle bells

259 ♩ = 100 Hark (3 keer)

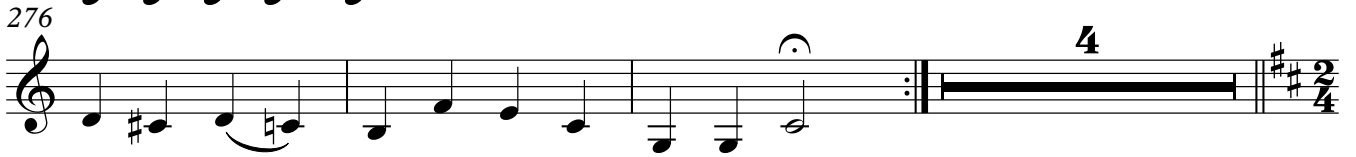
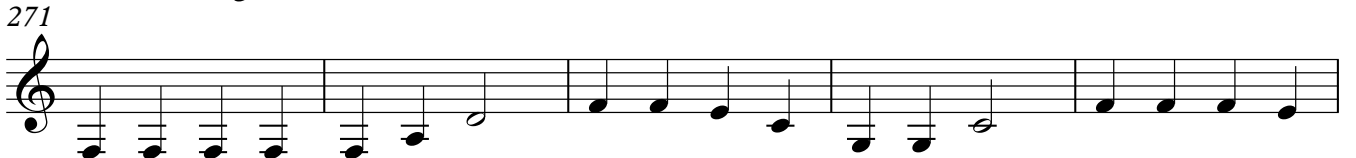
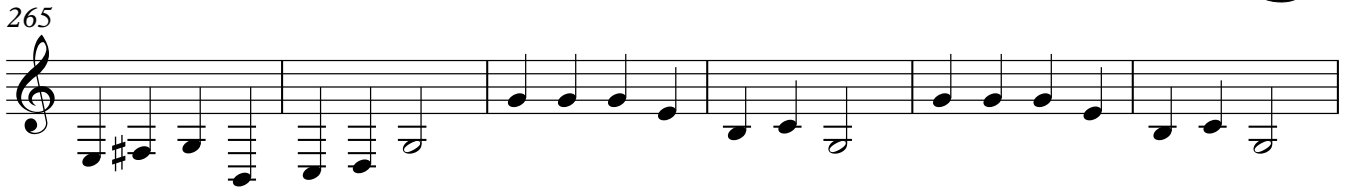
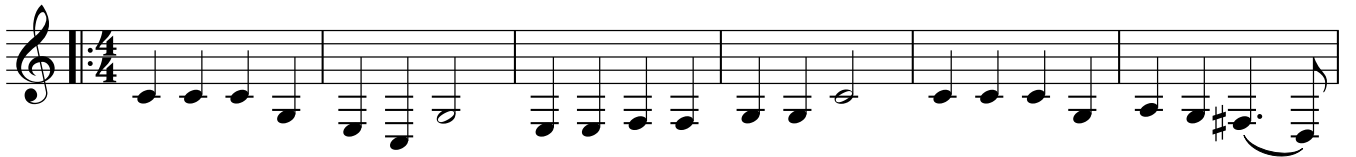

283 ♩ = 96 A la berline postiljon (6 keer)

308

♩ = 66 **Gute abend (3 keer)**

316

324

♩ = 46 **Schlafe, schlafe (3 keer)**

333

341

♩ = 154 **'t is geboren**

347

3 keer herhalen

353

359

365

♩ = 92 **God rest ye (3 keer)**

372

376

383 ♩ = 70 **Stille nacht (3 keer)**

391

399
