

# Een avond van licht BasisMuziek

arr. C Nabbe e.a.

♩ = 90 **Wij komen tezamen (3keer)**

♩ = 120

**De herdertjes (4 keer)**

46 ♩ = 95 O dennenboom (4 keer)

52

58

♩ = 85 Nu zijt wellekome (3 keer)

67

73

79

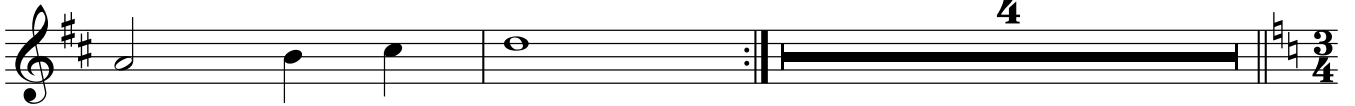

85

♩ = 85 Er is een kindeke (4 keer)

93

101 einde

♩ = 55 I'm dreaming (3 keer)

109

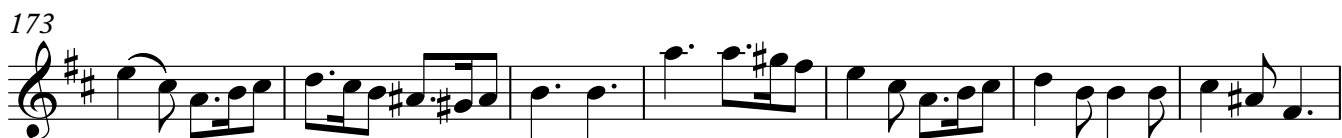
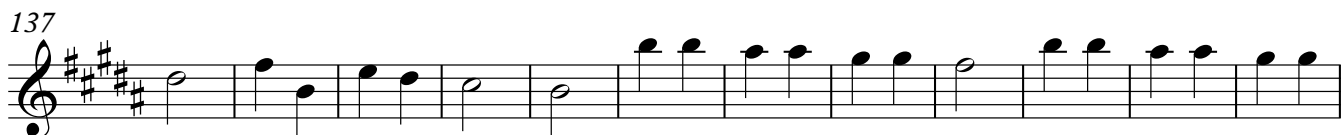
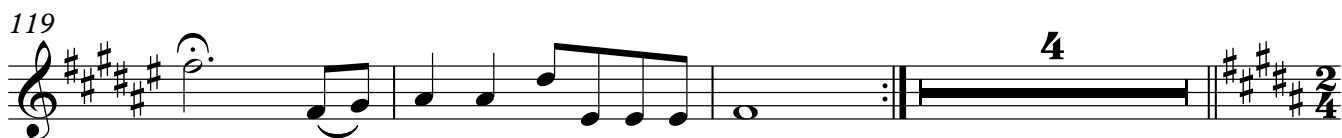
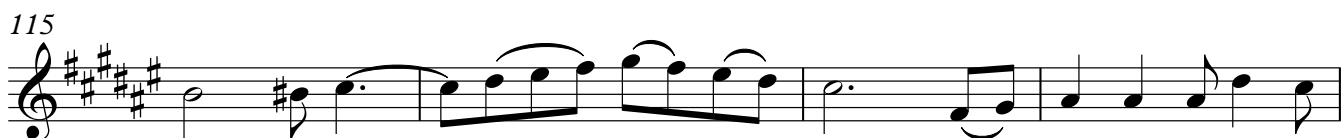

## 188 Hoe leit dit kindeke (3 keer) ♩ = 105

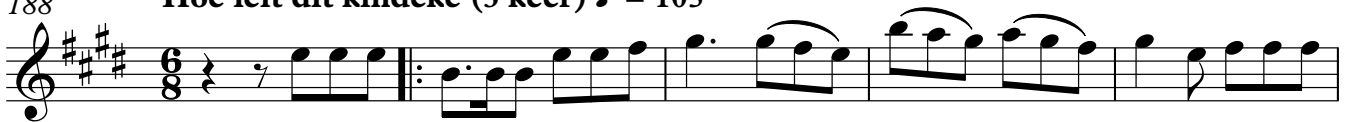

## 199 Klein klein Jezuke (3 keer) ♩ = 150

## 219 Jingle bells ♩ = 100

## 258 Hark (3 keer) ♩ = 100

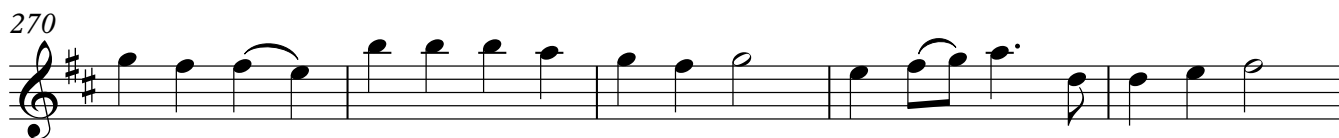

329 ♩ = 46 **Schlafe, schlafe (3 keer)**

333

337 ♩ = 154 **'t is geboren**

344

349 **3 keer herhalen**

355

360

368 ♩ = 92 **God rest ye (3 keer)**

373

377

383  $\text{♩} = 70$  **Stille nacht (3 keer)**
