

# Een avond van licht BasisMuziek

Violin 1

arr. C Nabbe e.a.

♩ = 90 **Wij komen tezamen (3keer)**

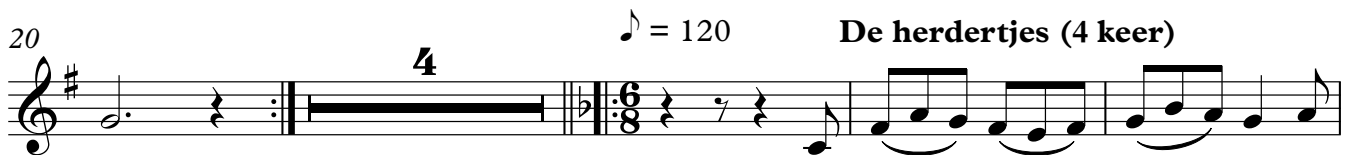
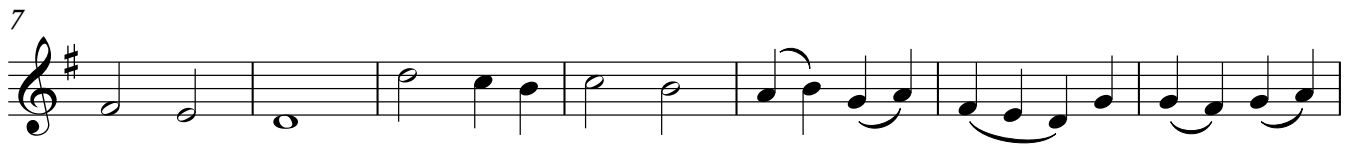

♩ = 120

**De herdertjes (4 keer)**

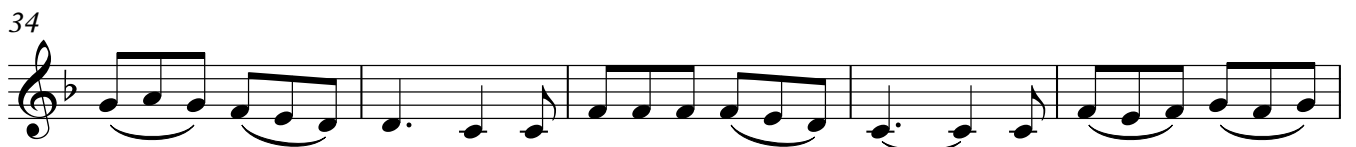

♩ = 95 **O dennenboom (4 keer)**

Nu zij welkom is (3 keer)

Violin 1

63

69

76

♩ = 85

85 Er is een kindeke (4 keer)

93

101 einde I'm dreaming (3 keer) ♩ = 55

109

115

119

126 ♩ = 105 Midden in de winternacht (3 keer)

137

149

157

♩ = 120

167

**What child is this? (3 keer)**

173

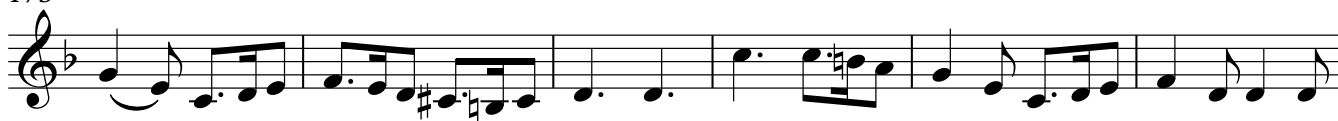

179

188

**Hoe leit dit kindeke (3 keer)** ♩ = 105

193

199

♩ = 150 **Klein klein Jezuke (3 keer)**

208

214

219

223 ♩ = 100 **Jingle bells**

232

241

249

259 **Hark (3 keer)**

265

271

276

283 **A la berline postiljon (6 keer)**

291

299

308

**Gute abend (3 keer)**

315

321

329 ♩ = 46 **Schlafe, schlafe (3 keer)**

333

340

♩ = 154 **'t is geboren**

346

**3 keer herhalen**

352

358

362

368  $\text{♩} = 92$  **God rest ye (3 keer)**

372

376 **4**

383  $\text{♩} = 70$  **Stille nacht (3 keer)**

392

399