

# Een avond van licht BasisMuziek

Clarinet 2 in B $\flat$

arr. C Nabbe e.a.

$\text{♩} = 90$  Wij komen tezamen (3keer)

7

14

20

$\text{♩} = 120$  De herdertjes (4 keer)

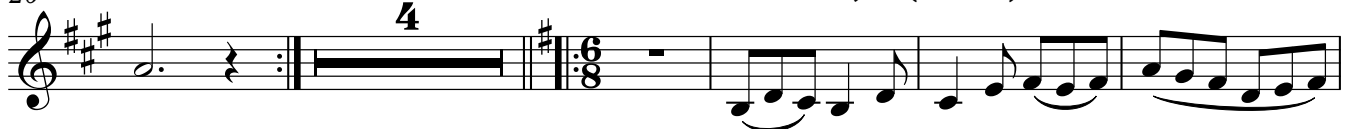

29

35

41

$\text{♩} = 95$  O dennenboom (4 keer)

50

55

63 ♩ = 85 Nu zijt wellekome (3 keer)

69

76

85 ♩ = 85 Er is een kindeke (4 keer)

93

101 einde

♩ = 55 I'm dreaming (3 keer)

109

115

119

126 ♩ = 105 Midden in de winternacht (3 keer)

137

149

158

167

♩ = 120 What child is this? (3 keer)

173

179

188

Hoe leit dit kindeke (3 keer) ♩ = 105

193

199

♩ = 150 Klein klein Jezuke (3 keer)

208

214

219

223 ♩ = 100 Jingle bells

232

241

249

259 ♩ = 100 Hark (3 keer)

265

271

276

283 ♩ = 96 A la berline postiljon (6 keer)

291

298

308

 $\text{♩} = 66$  Gute abend (3 keer)

315

321

329  $\text{♩} = 46$  Schlafe, schlafe (3 keer)

333

340

 $\text{♩} = 154$  't is geboren

344

349 3 keer herhalen

355

360

Clarinet 2 in B $\flat$

368

$\text{♩} = 92$  God rest ye (3 keer)

372

376

383  $\text{♩} = 70$  Stille nacht (3 keer)

392

399
